

INITIAL RECEIPT

United States Department of the Interior
Bureau of Land Management
 DIV OF LANDS, MINRLS & ENERGY
 ONE N CENTRAL AVE
 PHOENIX, AZ 85004 -4427
 Phone: 602-417-9200

Receipt	
No:	4808778

Transaction #: 4936242	
Date of Transaction: 09/22/2020	
CUSTOMER:	
	OTTO DONY 10801 E BUCKBOARD TRL DEWEY, AZ 86327-5302 US

LINE #	QTY	DESCRIPTION	REMARKS	UNIT PRICE	TOTAL
1	4.00	LOCATABLE MINERALS / MINING CLAIMS-NEW, UNADJUD, ONE OR MORE AUTH NOS / NEW MINING CLAIMS LOCATION FEE CASES: AMC461168/\$40.00, AMC461169/\$40.00, AMC461170/\$40.00, AMC461171/\$40.00		- n/a -	160.00
2	4.00	LOCATABLE MINERALS / MINING CLAIMS-NEW, UNADJUD, ONE OR MORE AUTH NOS / NEW MINING CLAIMS MAINTENANCE FEE CASES: AMC461168/\$165.00, AMC461169/\$165.00, AMC461170/\$165.00, AMC461171/\$165.00		- n/a -	660.00
3	4.00	LOCATABLE MINERALS / MINING CLAIMS-NEW, UNADJUD, ONE OR MORE AUTH NOS / NEW MINING CLAIM PROCESSING FEE CASES: AMC461168/\$20.00, AMC461169/\$20.00, AMC461170/\$20.00, AMC461171/\$20.00		- n/a -	80.00
TOTAL:					\$900.00

PAYMENT INFORMATION		
1	AMOUNT: 900.00	POSTMARKED: N/A
	TYPE: CHECK	RECEIVED: 09/22/2020
	CHECK NO: 9014633077	
	NAME: DONY, OTTO 10801 E BUCKBOARD TRL DEWEY AZ 86327-5302 US	

ENTERED
 SEP 28 2020
 BY: *WLC*
SCANNED

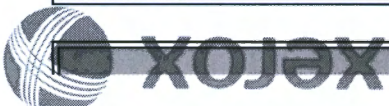

REMARKS

This receipt was generated by the automated BLM Collections and Billing System and is a paper representation of a portion of the official electronic record contained therein.

FILE A 10/1/20

CORRESPONDENCE



United States Department of the Interior



BUREAU OF LAND MANAGEMENT

Arizona State Office

One North Central Avenue, Suite 800

Phoenix, Arizona 85004-4427

www.blm.gov/az/

OCT 14 2020

In Reply Refer To:
3800 (9200) RM
AMC461168

CERTIFIED MAIL - RETURN RECEIPT REQUESTED No. 9214 8901 9403 8322 6591 48

NOTICE

DONY WALTER OTTO IV	:	This Notice Affects the Claim(s)
10801 E BUCKBOARD TRL	:	Shown in the Block Below.
DEWEY, AZ 86327-5302	:	

AMC461168, AMC461169
DRAGONS KNEECAP #1, DRAGONS KNEECAP #2

Mining Claim Location Notice(s) – Amendment(s) Required

Pursuant to Title 43 Code of Federal Regulations (CFR) 3832.1, the Bureau of Land Management (BLM), Arizona State Office, received your notice(s) of location for recording mining claims. In accordance with 43 CFR 3832.12, the claim(s) listed above cannot be accepted as filed and must be amended as noted below.

The written legal land description on the location notice and the map do not match.

- The location notice states the location marker for AMC461168 is 630 feet north of the SW corner of section 27. The map shows the location marker 1230 feet north of the SW corner of section 27.
- The location notice states the location marker for AMC461169 is 1230 feet north of the SW corner of section 27. The map shows the location marker 630 feet north of the SW corner of section 27.

An amendment must be filed for the mining claim(s) listed in the block above to correct the defects identified. There is a \$15 BLM processing fee for each amendment. The amendment(s) must be recorded with the county prior to filing with the BLM. We must receive the

amendment(s) within 30-days of your receipt of this notice. If the amendment(s) are not received within the 30-day timeframe, the mining claim(s) will be declared null and void ab initio.

If additional information is required, please contact RéAnn Myers at 602-417-9413. Please include your AMC serial number(s) on all correspondence.

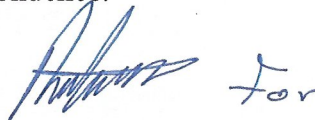
A handwritten signature in blue ink, appearing to read "Amy F. DePestel", followed by the word "For" written in a similar cursive style.

Amy F. DePestel
Supervisory Land Law Examiner
Lands, Minerals and Energy Division

Enclosure(s)

10/26/20

Date Produced: 10/26/2020

ConnectSuite Inc.:

The following is the delivery information for Certified Mail™/RRE item number 9214 8901 9403 8322 6591 48. Our records indicate that this item was delivered on 10/19/2020 at 01:17 p.m. in DEWEY, AZ 86327. The scanned image of the recipient information is provided below.

Signature of Recipient :

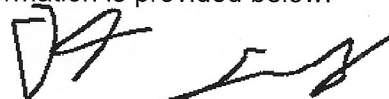
OTTI DANA

Address of Recipient :

1801 Burkhead

Thank you for selecting the Postal Service for your mailing needs. If you require additional assistance, please contact your local post office or Postal Service representative.

Sincerely,
United States Postal Service

The customer reference number shown below is not validated or endorsed by the United States Postal Service. It is solely for customer use.

Customer Reference Number: C2311836.13154289



United States Department of the Interior

BUREAU OF LAND MANAGEMENT

Arizona State Office

One North Central Avenue, Suite 800

Phoenix, Arizona 85004-4427

www.blm.gov/az/



OCT 14 2020

In Reply Refer To:
3830 (9200) RM
AMC461168

CERTIFIED MAIL - RETURN RECEIPT REQUESTED No. 9214 8901 9403 8322 6591 55

DECISION

DONY WALTER OTTO IV : This Decision Affects The Claim
10801 E BUCKBOARD TRL : Shown in the Block Below.
DEWEY, AZ 86327-5302 :

AMC461170, AMC461171
DRAGONS KNEECAP #3, DRAGONS KNEECAP #4

Mining Claims Declared Forfeited and Void

Pursuant to Title 43 Code of Federal Regulations (CFR) 3832.1, this office received your notices of location for recordation of mining claims. An insufficient amount of money was received with the claims. Therefore, the claims listed above are declared forfeited and void.

The location dates on the claims are prior to September 1, 2020, which means they were located in the 2020 assessment year. Therefore, in accordance with 43 CFR 3830.21, \$225 per claim was due at the time of recording (\$20 service fee, \$40 location fee, and \$165 maintenance fee for the 2020 assessment year). However, because you did not record the claims until after September 1, 2020, the 2021 assessment year maintenance fee of \$165 per claim was also due at the time of recordation (a total of \$390 per claim).

In accordance with 43 CFR 3830.25 and 3830.91, the fees must be paid in full at the time you record a new mining claim, or the claim will be forfeit. Therefore, after subtracting the \$20 per claim non-refundable processing fee for each claim, the remaining funds were applied to as many claims as possible, and those claims are in good standing. However, there was not enough money to pay the fees for the claims listed above. Therefore, the claims listed above are declared forfeited and will be closed. A refund will be issued for any remaining money.

Appeal Procedures

This decision may be appealed to the Interior Board of Land Appeals, Office of the Secretary, in accordance with the regulations contained in 43 CFR, Part 4, and the enclosed Form 1842-1. If an appeal is taken, your notice of appeal must be filed in this office (at the above address) within 30 days from receipt of this decision. The appellant has the burden of showing that the decision appealed from is in error.

If you wish to file a petition pursuant to regulation 43 CFR 4.21 (58 FR 4939, January 19, 1993), for a stay of the effectiveness of this decision during the time that your appeal is being reviewed by the Board, the petition for a stay must accompany your notice of appeal. A petition for a stay is required to show sufficient justification based on the standards listed below. Copies of the notice of appeal and petition for a stay must also be submitted to each party named in this decision and to the Interior Board of Land Appeals and to the appropriate Office of the Solicitor (see 43 CFR 4.413) at the same time the original documents are filed with this office. If you request a stay, you have the burden of proof to demonstrate that a stay should be granted.

Standards for Obtaining a Stay

Except as otherwise provided by law or other pertinent regulation, a petition for a stay of a decision pending appeal shall show sufficient justification based on the following standards:

- (1) The relative harm to the parties if the stay is granted or denied,
- (2) The likelihood of the appellant's success on the merits,
- (3) The likelihood of immediate and irreparable harm if the stay is not granted, and
- (4) Whether the public interest favors granting the stay.

If additional information is required, please contact RéAnn Myers at 602-417-9413. Please include your AMC serial number(s) on all correspondence.

A handwritten signature in blue ink, appearing to read "Amy F. DePestel", followed by the word "for" in a smaller, cursive script.

Amy F. DePestel
Supervisory Land Law Examiner
Lands, Minerals and Energy Division

Enclosure

Date Produced: 10/26/2020

ConnectSuite Inc.:

The following is the delivery information for Certified Mail™/RRE item number 9214 8901 9403 8322 6591 55. Our records indicate that this item was delivered on 10/19/2020 at 01:17 p.m. in DEWEY, AZ 86327. The scanned image of the recipient information is provided below.

Signature of Recipient :

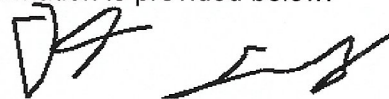
COTR D20-1

Address of Recipient :

1001 Buckhead

Thank you for selecting the Postal Service for your mailing needs. If you require additional assistance, please contact your local post office or Postal Service representative.

Sincerely,
United States Postal Service

The customer reference number shown below is not validated or endorsed by the United States Postal Service. It is solely for customer use.

Customer Reference Number: C2311836.13154290

TRANSFERS

MAINTENANCE FEES
WAIVERS
POL/NOI

MISCELLANEOUS

United States Department of the Interior
Bureau of Land Management
 DIV OF LANDS, MINRLS & ENERGY
 ONE N CENTRAL AVE
 PHOENIX, AZ 85004 -4427
 Phone: 602-417-9200

Receipt

No: 4827055

Transaction #: 4954784	
Date of Transaction: 10/22/2020	
CUSTOMER:	
OTTO DONY 10801 E BUCKBOARD TRL DEWEY, AZ 86327-5302 US	

LINE #	QTY	DESCRIPTION	REMARKS	UNIT PRICE	TOTAL
1	1.00	LOCATABLE MINERALS / MINING CLAIMS- NOT NEW-UNADJUD, ONE AUTH NO. ONLY / MINING CLAIM MONEY RECEIVED CASES: AMC461168/\$30.00	AMEND (2)	- n/a -	30.00
TOTAL:					\$30.00

PAYMENT INFORMATION				
NOTE: Items will appear on credit card statement as "Bureau of Land Mgmt CO".				
1	AMOUNT:	30.00	POSTMARKED:	N/A
	TYPE:	CREDIT CARD	RECEIVED:	10/22/2020
	NAME:	DONY, OTTO 10801 E BUCKBOARD TRL DEWEY AZ 86327-5302 US		
	CARD NO:	XXXXXXXXXXXX6433	AUTH CODE:	02126C
	NAME ON CARD:	OTTO W DONY JR		
	SIGNATURE:			

REMARKS

This receipt was generated by the automated BLM Collections and Billing System and is a paper representation of a portion of the official electronic record contained therein.

10/29/2020 - 635 ENTERED FOR AMENDMENTS ON AMC 461168 AND AMC 461169. RM



United States Department of the Interior



BUREAU OF LAND MANAGEMENT

Arizona State Office

One North Central Avenue, Suite 800

Phoenix, Arizona 85004-4427

www.blm.gov/az/

OCT 14 2020

In Reply Refer To:

3800 (9200) RM

AMC461168

CERTIFIED MAIL - RETURN RECEIPT REQUESTED No. 9214 8901 9403 8322 6591 48

NOTICE

DONY WALTER OTTO IV	:	This Notice Affects the Claim(s)
10801 E BUCKBOARD TRL	:	Shown in the Block Below.
DEWEY, AZ 86327-5302	:	

AMC461168, AMC461169
 DRAGONS KNEECAP #1, DRAGONS KNEECAP #2

Mining Claim Location Notice(s) – Amendment(s) Required

Pursuant to Title 43 Code of Federal Regulations (CFR) 3832.1, the Bureau of Land Management (BLM), Arizona State Office, received your notice(s) of location for recording mining claims. In accordance with 43 CFR 3832.12, the claim(s) listed above cannot be accepted as filed and must be amended as noted below.

The written legal land description on the location notice and the map do not match.

- The location notice states the location marker for AMC461168 is 630 feet north of the SW corner of section 27. The map shows the location marker 1230 feet north of the SW corner of section 27.
- The location notice states the location marker for AMC461169 is 1230 feet north of the SW corner of section 27. The map shows the location marker 630 feet north of the SW corner of section 27.

An amendment must be filed for the mining claim(s) listed in the block above to correct the defects identified. There is a \$15 BLM processing fee for each amendment. The amendment(s) must be recorded with the county prior to filing with the BLM. We must receive the

RECEIVED
 STATE OFFICE
 2020 OCT 22 P 3:07
 PHOENIX, ARIZONA

amendment(s) within 30-days of your receipt of this notice. If the amendment(s) are not received within the 30-day timeframe, the mining claim(s) will be declared null and void ab initio.

If additional information is required, please contact RéAnn Myers at 602-417-9413. Please include your AMC serial number(s) on all correspondence.

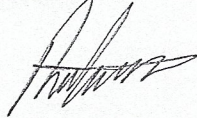
 For

Amy F. DePestel
Supervisory Land Law Examiner
Lands, Minerals and Energy Division

Enclosure(s)

RECEIVED
OFFICE
2020 OCT 22 P 3:07
PHOENIX, ARIZONA

**LOCATION NOTICES
AMENDMENTS
STATUS SHEET
GEO REPORT/MTP**

MINING CLAIM STATUS REPORT - Assessment Year 2020

Data Entered: 9/28/2020 *rw*

MTP Checked By: *rw*
 GEO Checked By: *rw*

LEAD SERIAL NUMBER: AMC 461168 thru AMC 461171

NUMBER OF CLAIMS & TYPE:
4 LODE
 _____ PLACER
 _____ ASSOCIATION PLACER
 _____ MILL SITE
 _____ TUNNEL SITE

CHARGES:
 Processing Fee @ \$20 = \$ 80
 Location Fee @ \$40 = \$ 160
 Maintenance Fee @ \$165 = \$ 660
 Add'l Maint Fee for Assoc Placer = \$ _____
SUBTOTAL \$ _____
 Other Fees \$ _____
 Other Fees \$ _____
TOTAL \$ 900

TOTAL ACREAGE: _____ Per Claim
 (Placer Only)

NUMBER OF LOCATORS: _____

DOCUMENTS RECEIVED VIA: Over-the-Counter [] Mail [] **TIMELY FILED:** Yes [] No []

LEGAL DESCRIPTION: T 12N R 1W SEC 27, 28
 T _____ R _____ SEC _____
 T _____ R _____ SEC _____
 T _____ R _____ SEC _____
 T _____ R _____ SEC _____

BLM [] FOREST SERVICE [] _____ SUBJ TO PL 359: Yes [] No []
 WILDERNESS AREA [] _____

SPLIT ESTATE: N/A [] SX [] PX [] OTHER [] _____
 SRHA [] Was proper Notice filed if located on SHRA Land? Yes [] No []

RECONVEYED MINERALS ON BLM LAND REQUIRE OPENING ORDER FROM 1944 TO 1993:
 Open to Entry On _____ N/A []

COMMENTS/STATUS: VOID [] PARTIALLY VOID [] PVT MINERALS [] WITHDRAWN LANDS []
 OTHER [] _____

claims filed in assessment year 2020 - true

[] Claimant acknowledges that portions of the following claim(s) site(s) may be void or voidable.

Printed Name of Claimant _____ Signature of Claimant _____

*****FINAL ADJUDICATION*****

DATE _____ INITIALS _____

AMC 461168

LOCATION NOTICE FOR LODE MINING CLAIM

Amendment BLM Serial # _____

NOTICE IS HEREBY GIVEN that the AMC 461168

Dragons Kneecap #1 lode mining claim has been located by **Otto Walter Dony IV** whose current mailing address is **10801 E. Buckboard Trail Dewey, Arizona 86327**

BLM Date Stamp
PHOENIX, ARIZONA
2020 OCT 22 P 3:03
RECEIVED
STATE OFFICE

The general course of this claim is East - West and it is situated in Yavapai County, Arizona. This claim is 1500 feet in length and 600 feet in width.

20.66 Total Claim Acreage. This claim runs from the location monument on which this location notice is posted on the centerline of the claim approximately 300 feet in a North direction to the North end line and 1500 feet in a East direction to the East end line. This claim is marked by six monuments, one at each corner and one at the center of each end line of the claim.

The location monument on which this notice is posted is situated within Section 27, Township 12 N, Range 1W, Gila Salt River Base and Meridian, Arizona and this claim encompasses portions of the following quarter section(s), section(s), Township(s) and Range(s) T12N R1W Section 27 SW1/4 of the SW1/4

Gila Salt River Base and Meridian, Arizona.

The locality of this claim with reference to some natural object or permanent monument and additional information (if any) concerning its locality are as follows: The location marker is approximately 1230ft North of the SW corner of Section 27.

_____ The above information is shown on the attached map.

DATED AND POSTED on the ground this 23rd day of August, 2020.

LOCATOR(s) AGENT

Print Name(s) _____
Signature(s) Otto Walter Dony IV

Form MCF100
Revised July 2014

This form is available from the Arizona Geological Survey and may be reproduced.

AMC 461168

ERG/2
4827055

112° 22' 10.22" W
034° 21' 52.35" N (POLAND JUNCTION) 112° 20' 58.58" W
034° 21' 52.35" N

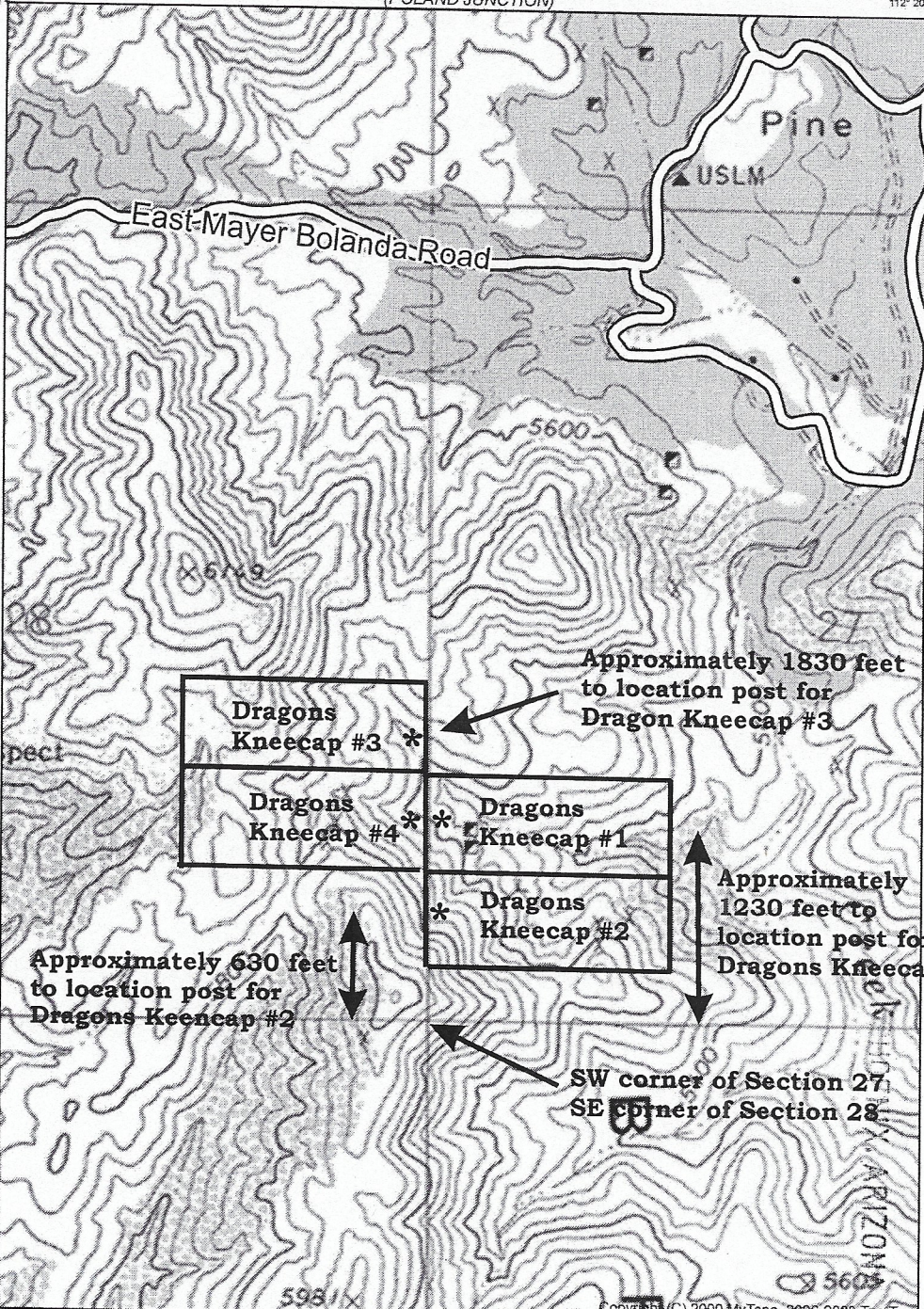

Claim
Corners
are marked
with 2"x2"
wood posts

Lode Claim
1,500ft
by 600ft

T12N R1W
Sections
27 & 28

* Location
marker

(GLEATOR)

(BATTLESHIP
BUTTE)

Approximately 1830 feet
to location post for
Dragon Kneecap #3

Dragons
Kneecap #3 *

Dragons
Kneecap #4 *

Dragons
Kneecap #1 *

Dragons
Kneecap #2 *

Approximately
1230 feet to
location post for
Dragons Kneecap #1 & #4

Approximately 630 feet
to location post for
Dragons Keeneap #2

SW corner of Section 27
SE corner of Section 28

2020 OCT 22 P 3:03

RECEIVED
OFFICE

034° 20' 28.57" N
112° 22' 10.22" W (MINNEHAHA)

Declination
★
GNMN
GN 0.76° W
MN 10.83° E

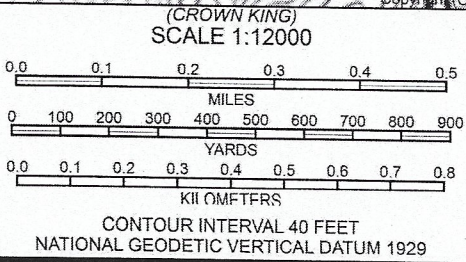

Produced by MyTopo Terrain Navigator
Topography based on USGS 1:24,000
Maps
North American 1983 Datum (NAD83)
Transverse Mercator Projection
To place on the predicted North American
1927 move the projection lines 3M N and
66M W

(BUMBLE BEE)
Dragons Kneecap 1 to 4
BATTLE FLAT, AZ
Lode Claims
1974
T12N R1W
Sections 27 & 28

Amc 481168



LOCATION NOTICE FOR LODE MINING CLAIM

Amendment BLM Serial # _____

NOTICE IS HEREBY GIVEN that the _____

Dragons Kneecap #1 lode mining claim has been located
by **Otto Walter Dony IV** whose current mailing
address is **10801 E. Buckboard Trail**
Dewey, Arizona 86327

RECEIVED
BLM
Date
Stamp
2020 SEP 22 A 8:42
PHOENIX, ARIZONA

The general course of this claim is **East - West** and it is situated in **Yavapai**

County, Arizona. This claim is **1500** feet in length and **600** feet in width.

20.66 Total Claim Acreage. This claim runs from the location monument on which this location notice
is posted on the centerline of the claim approximately **300** feet in a **North** direction to the **North**
end line and **1500** feet in a **East** direction to the **East** end line. This claim is marked by six
monuments, one at each corner and one at the center of each end line of the claim.

The location monument on which this notice is posted is situated within Section **27**, Township **12 N**
Range **1W**, Gila Salt River Base and Meridian, Arizona and this claim encompasses portions
of the following quarter section(s), section(s), Township(s) and Range(s) **T12N R1W Section 27**
SW1/4 of the SW1/4

Gila Salt River Base and Meridian, Arizona.

The locality of this claim with reference to some natural object or permanent monument and additional information
(if any) concerning its locality are as follows: **The location marker is approximately 630ft**
North of the SW corner of Section 27.

_____ The above information is shown on the attached map.

DATED AND POSTED on the ground this 08 day of 23, 2020
23 08

LOCATOR(s) AGENT

Print Name(s) **Otto Walter Dony IV**

Signature(s) *Otto W. Dony IV* *[Signature]*

Form MCF100
Revised July 2014

AMC461168

AMC461168

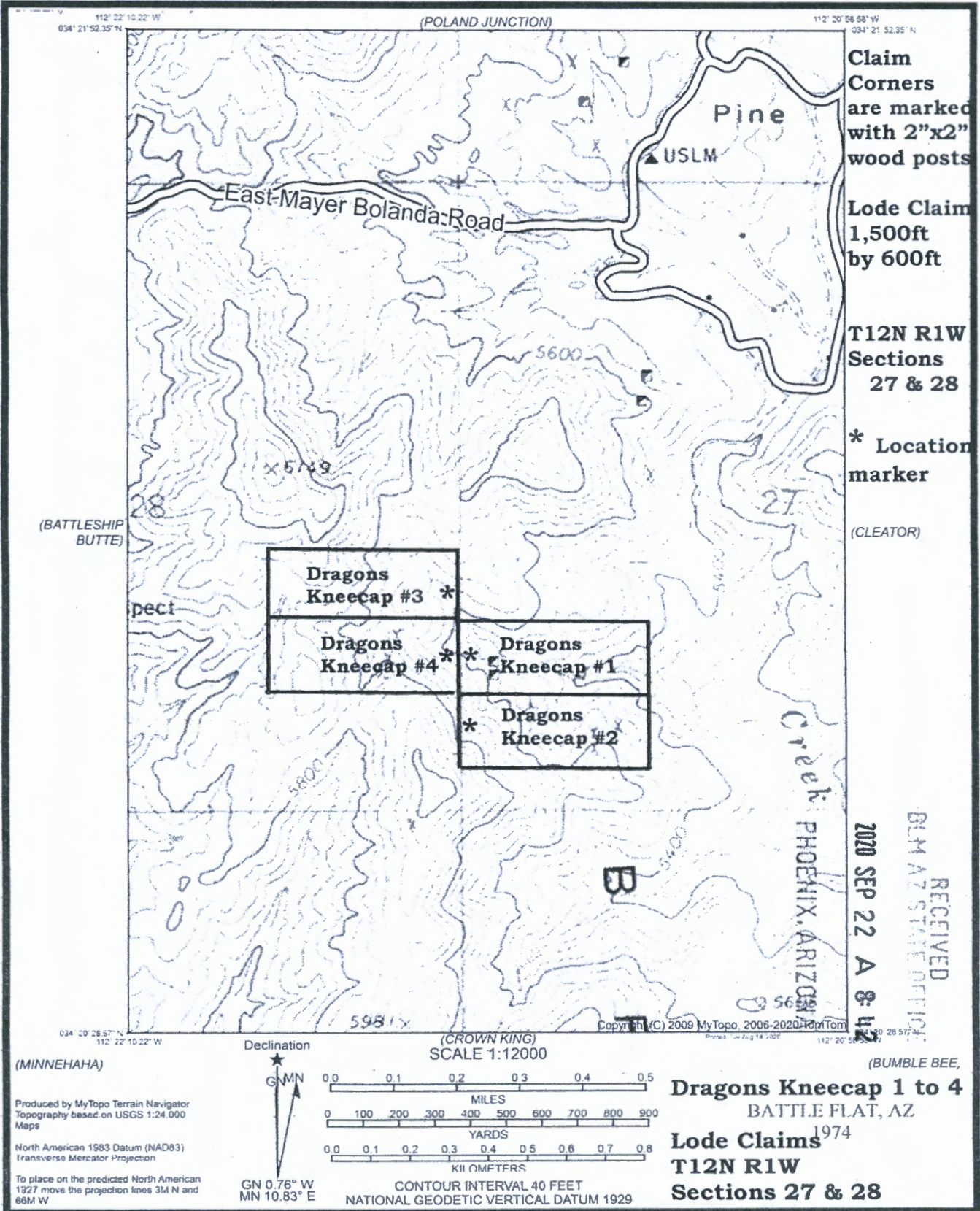

Claim Corners are marked with 2"x2" wood posts

Lode Claim 1,500ft by 600ft

T12N R1W Sections 27 & 28

* Location marker

(CLEATOR)

RECEIVED
BLM AZ STATE OFFICE
2020 SEP 22 A 8:42

Produced by MyTopo Terrain Navigator
 Topography based on USGS 1:24,000 Maps
 North American 1983 Datum (NAD83)
 Transverse Mercator Projection
 To place on the predicted North American 1927 move the projection lines 3M N and 66M W

Declination
 GN 0.76° W
 MN 10.83° E



CONTOUR INTERVAL 40 FEET
 NATIONAL GEODETIC VERTICAL DATUM 1929

(BUMBLE BEE,
Dragons Kneecap 1 to 4
 BATTLE FLAT, AZ
 Lode Claims 1974
 T12N R1W
 Sections 27 & 28

LOCATION NOTICE FOR LODE MINING CLAIM

Amendment BLM Serial # _____

NOTICE IS HEREBY GIVEN that the AMC 461169

Dragons Kneecap #2 lode mining claim has been located by **Otto Walter Dony IV** whose current mailing address is **10801 E. Buckboard Trail Dewey, Arizona 86327**

RECEIVED OFFICE
2020 OCT 22 P 3:03
PHOENIX, ARIZONA
BLM Date Stamp

AMC 461169

The general course of this claim is East - West and it is situated in Yavapai County, Arizona. This claim is 1500 feet in length and 600 feet in width.

20.66 Total Claim Acreage. This claim runs from the location monument on which this location notice is posted on the centerline of the claim approximately 300 feet in a North direction to the North end line and 1500 feet in a East direction to the East end line. This claim is marked by six monuments, one at each corner and one at the center of each end line of the claim.

The location monument on which this notice is posted is situated within Section 27, Township 12 N, Range 1W, Gila Salt River Base and Meridian, Arizona and this claim encompasses portions of the following quarter section(s), section(s), Township(s) and Range(s) T12N R1W Section 27 SW1/4 of the SW1/4

Gila Salt River Base and Meridian, Arizona.

The locality of this claim with reference to some natural object or permanent monument and additional information (if any) concerning its locality are as follows: The location marker is approximately 630ft North of the SW corner of Section 27.

_____ The above information is shown on the attached map.

DATED AND POSTED on the ground this 23 day of August, 2020.

LOCATOR(s) AGENT 23

Print Name(s) Otto Walter Dony IV

Signature(s) [Handwritten Signature]

Form MCF100 Revised July 2014

112° 22' 10.22" W
034° 21' 52.35" N

(POLAND JUNCTION)

112° 20' 58.58" W
034° 21' 52.35" N

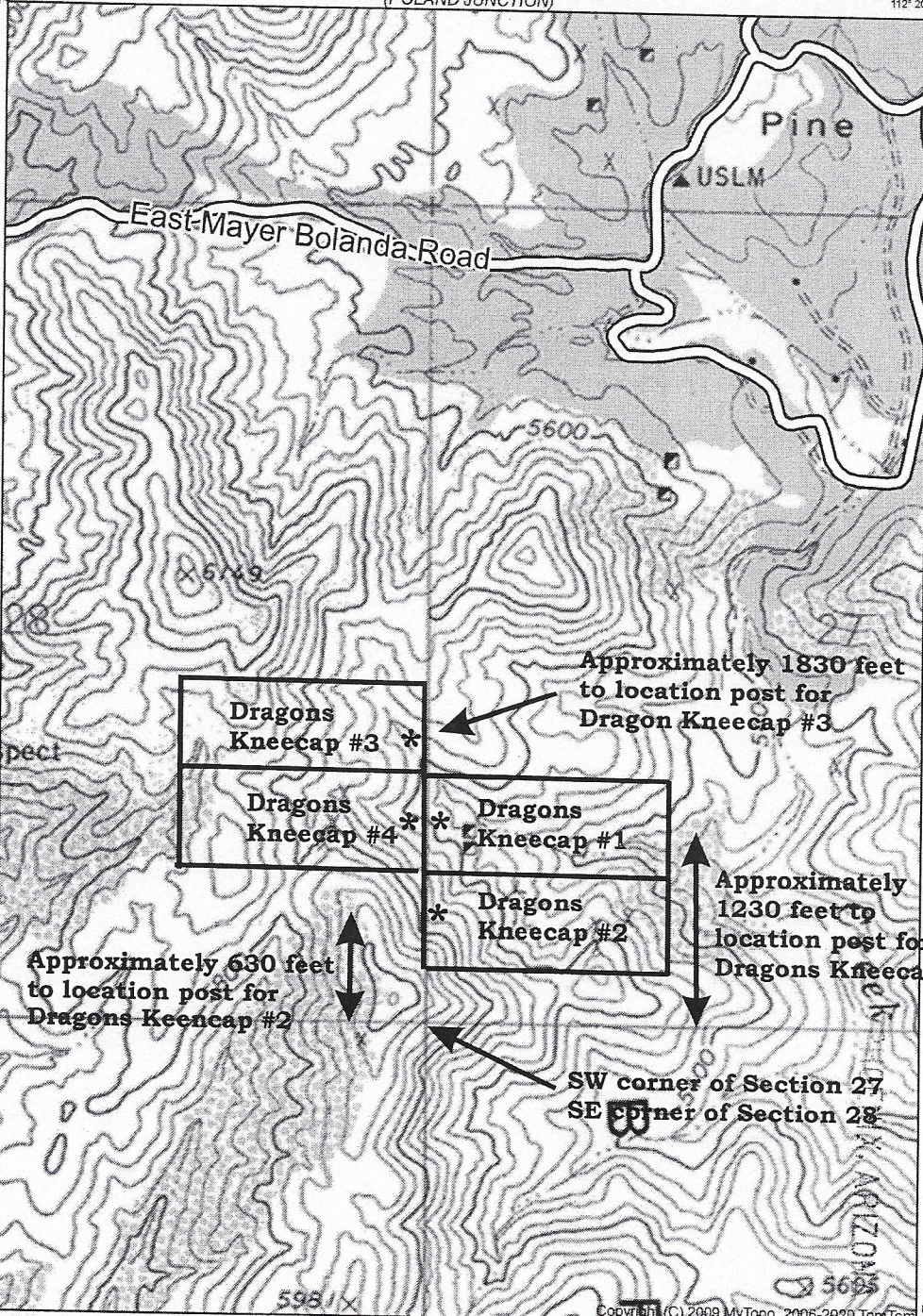

Claim
Corners
are marked
with 2"x2"
wood posts

Lode Claim
1,500ft
by 600ft

T12N R1W
Sections
27 & 28

* Location
marker

(CLEATOR)

(BATTLESHIP
BUTTE)

Dragons
Kneecap #3 *

Approximately 1830 feet
to location post for
Dragon Kneecap #3

Dragons
Kneecap #4 *

Dragons
Kneecap #1

Dragons
Kneecap #2

Approximately
1230 feet to
location post for
Dragons Kneecap #1 & #4

Approximately 630 feet
to location post for
Dragons Keencap #2

SW corner of Section 27
SE corner of Section 28

034° 20' 28.57" N
112° 22' 10.22" W

(CROWN KING)
SCALE 1:12000

112° 20' 58.58" W
034° 20' 28.57" N

(MINNEHAHA)

Declination

GMMN

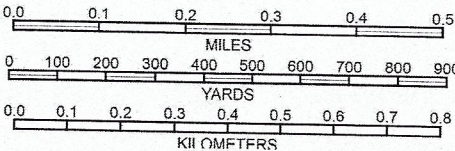

CONTOUR INTERVAL 40 FEET
NATIONAL GEODETIC VERTICAL DATUM 1929

Produced by MyTopo Terrain Navigator
Topography based on USGS 1:24,000
Maps

North American 1983 Datum (NAD83)
Transverse Mercator Projection

To place on the predicted North American
1927 move the projection lines 3M N and
66M W

GN 0.76° W
MN 10.83° E

2020 OCT 22 P 3:03

RECEIVED
OFFICE

(BUMBLE BEE)

Dragons Kneecap 1 to 4
BATTLE FLAT, AZ

Lode Claims¹⁹⁷⁴

T12N R1W
Sections 27 & 28

AMC 461169



LOCATION NOTICE FOR LOBE MINING CLAIM

Amendment BLM Serial # _____

NOTICE IS HEREBY GIVEN that the _____

Dragons Kneecap #2 lode mining claim has been located
by **Otto Walter Dony IV** whose current mailing
address is **10801 E. Buckboard Trail**
Dewey, Arizona 86327

RECEIVED
BLM AZ STATE OFFICE
PHOENIX, ARIZONA
2020 SEP 22 A 8:42
BLM
Date
Stamp

The general course of this claim is **East - West** and it is situated in **Yavapai**
County, Arizona. This claim is **1500** feet in length and **600** feet in width.

20.66 Total Claim Acreage. This claim runs from the location monument on which this location notice
is posted on the centerline of the claim approximately **300** feet in a **North** direction to the **North**
end line and **1500** feet in a **East** direction to the **East** end line. This claim is marked by six
monuments, one at each corner and one at the center of each end line of the claim.

The location monument on which this notice is posted is situated within Section **27**, Township **12 N**
_____, Range **1W** _____, Gila Salt River Base and Meridian, Arizona and this claim encompasses portions
of the following quarter section(s), section(s), Township(s) and Range(s) **T12N R1W Section 27**
SW1/4 of the SW1/4

Gila Salt River Base and Meridian, Arizona.

The locality of this claim with reference to some natural object or permanent monument and additional information
(if any) concerning its locality are as follows: **The location marker is approximately 1,230ft**
North of the SW corner of Section 27.

_____ The above information is shown on the attached map.

DATED AND POSTED on the ground this 08 day of 23, 2020
23 08

LOCATOR(s) AGENT

Print Name(s) **Otto Walter Dony IV**

Signature(s) *[Handwritten Signature]*

Otto W. Dony Jr
[Handwritten Signature]

RECEIVED
BLM AZ STATE OFFICE
PHOENIX, ARIZONA
2020 SEP 22 A 8:42
MCF100
Revised July 2014

AMC451169

112° 22' 10.22" W
034° 21' 52.35" N

(POLAND JUNCTION)

112° 20' 56.58" W
034° 21' 52.95" N

(BATTLESHIP BUTTE)

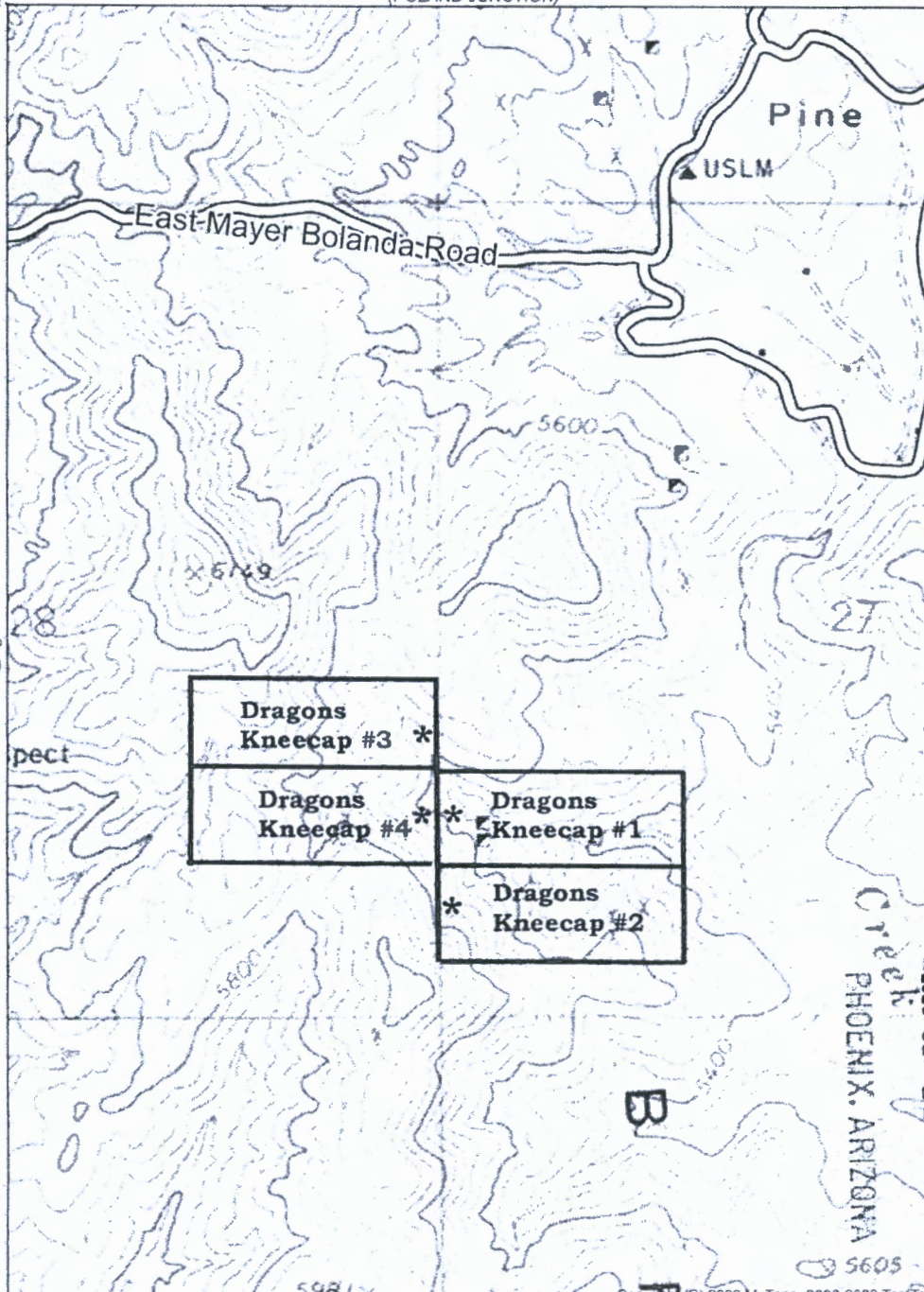

Claim
Corners
are marked
with 2"x2"
wood posts

Lode Claim
1,500ft
by 600ft

T12N R1W
Sections
27 & 28

* Location
marker

(CLEATOR)

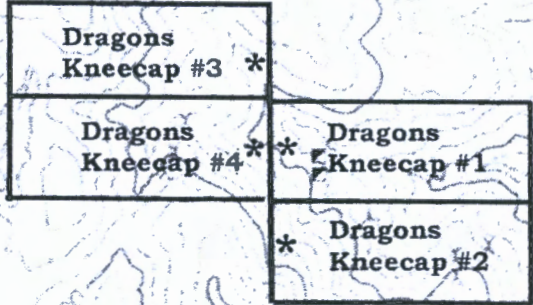

2020 SEP 22 A 8:42
RECEIVED
BLM AZ STATE OFFICE
PHOENIX, ARIZONA

034° 22' 28.57" W
112° 22' 10.22" W

(CROWN KING)
SCALE 1:12000

034° 20' 28.57" N
112° 20' 58.58" W

(MINNEHAHA)

Produced by MyTopo Terrain Navigator
Topography based on USGS 1:24,000
Maps

North American 1983 Datum (NAD83)
Transverse Mercator Projection

To place on the predicted North American
1927 move the projection lines 3M N and
66M W

Declination



GN 0.76° W
MN 10.83° E

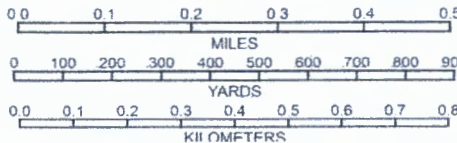

CONTOUR INTERVAL 40 FEET
NATIONAL GEODETIC VERTICAL DATUM 1929

(BUMBLE BEE,

Dragons Kneecap 1 to 4
BATTLE FLAT, AZ

Lode Claims¹⁹⁷⁴
T12N R1W
Sections 27 & 28

AN0461169



LOCATION NOTICE FOR LODE MINING CLAIM

Amendment BLM Serial # _____

NOTICE IS HEREBY GIVEN that the _____

Dragons Kneecap #3 lode mining claim has been located
by **Otto Walter Dony IV** whose current mailing
address is **10801 E. Buckboard Trail**
Dewey, Arizona 86327

BLM
Date
Stamp

RECEIVED
BLM STATE OFFICE
2020 SEP 22 A 8:42
PHOENIX, ARIZONA

The general course of this claim is **East - West** and it is situated in **Yavapai**

County, Arizona. This claim is **1500** feet in length and **600** feet in width.

20.66 Total Claim Acreage. This claim runs from the location monument on which this location notice is posted on the centerline of the claim approximately **300** feet in a **North** direction to the **North** end line and **1500** feet in a **West** direction to the **West** end line. This claim is marked by six monuments, one at each corner and one at the center of each end line of the claim.

The location monument on which this notice is posted is situated within Section **28**, Township **12 N**, Range **1W**, Gila Salt River Base and Meridian, Arizona and this claim encompasses portions of the following quarter section(s), section(s), Township(s) and Range(s) **T12N R1W Section 28 NE1/4 of the SE1/4**

Gila Salt River Base and Meridian, Arizona.

The locality of this claim with reference to some natural object or permanent monument and additional information (if any) concerning its locality are as follows: **The location marker is approximately 1,830ft North of the SW corner of Section 27.**

The above information is shown on the attached map.

DATED AND POSTED on the ground this 08 day of 23, 2020

LOCATOR(s) AGENT

Print Name(s) **Otto Walter Dony IV**

Signature(s) *Otto Walter Dony IV*

Otto W Dony JR
Otto Walter Dony IV

Form MCF100
Revised July 2014

ANC461170

112° 22' 10.22" W
034° 21' 52.35" N

(POLAND JUNCTION)

112° 20' 58.58" W
034° 21' 52.35" N

Claim
Corners
are marked
with 2"x2"
wood posts

Lode Claim
1,500ft
by 600ft

T12N R1W
Sections
27 & 28

* Location
marker

(CLEATOR)

AMC951170

(BATTLESHIP
BUTTE)

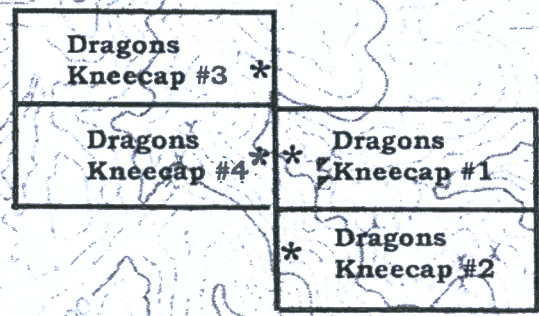
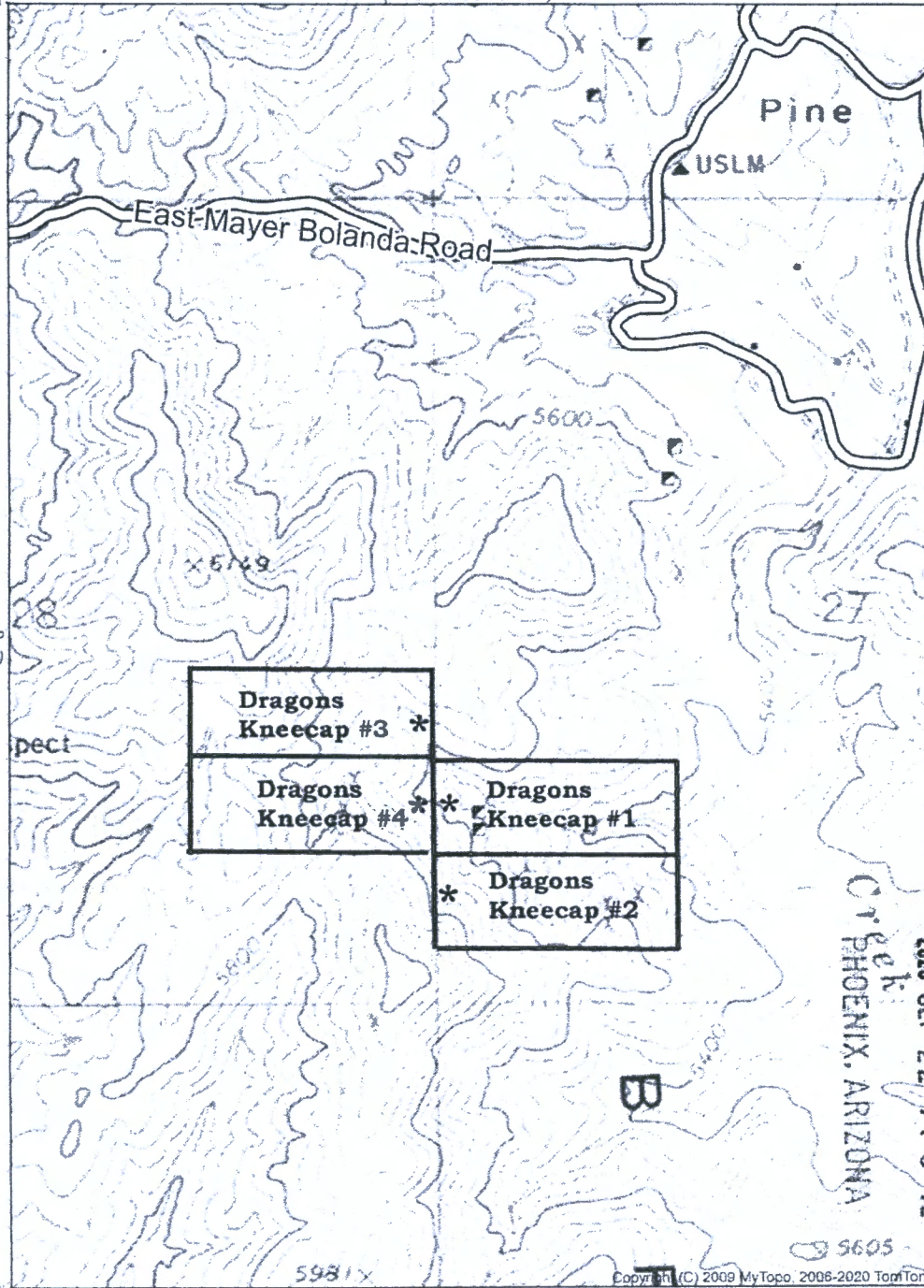

2020 SEP 22 A 9:42
RECEIVED
BLM AZ STATE OFFICE

034° 20' 28.57" N
112° 22' 10.22" W

(CROWN KING)
SCALE 1:12000

034° 20' 28.57" N
112° 20' 58.58" W

(MINNEHAHA)

(BUMBLE BEE,

Produced by MyTopo Terrain Navigator
Topography based on USGS 1:24,000
Maps

North American 1983 Datum (NAD83)
Transverse Mercator Projection

To place on the predicted North American
1927 move the projection lines 314 N and
66M W

Declination



GN 0.76° W
MN 10.83° E

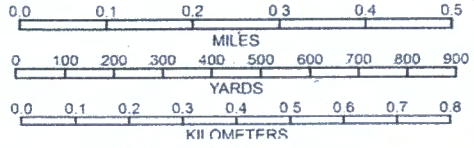

CONTOUR INTERVAL 40 FEET
NATIONAL GEODETIC VERTICAL DATUM 1929

Dragons Kneecap 1 to 4
BATTLE FLAT, AZ
Lode Claims¹⁹⁷⁴
T12N R1W
Sections 27 & 28



LOCATION NOTICE FOR LODE MINING CLAIM

Amendment BLM Serial # _____

NOTICE IS HEREBY GIVEN that the _____

Dragons Kneecap #4 lode mining claim has been located
by **Otto Walter Dony IV** whose current mailing
address is **10801 E. Buckboard Trail**
Dewey, Arizona 86327

BLM
Date
Stamp

RECEIVED
BLM AZ STATE OFFICE
2020 SEP 22 A 8:42
PHOENIX, ARIZONA

The general course of this claim is **East - West** and it is situated in **Yavapai**

County, Arizona. This claim is **1500** feet in length and **600** feet in width.

20.66 Total Claim Acreage. This claim runs from the location monument on which this location notice is posted on the centerline of the claim approximately **300** feet in a **North** direction to the **North** end line and **1500** feet in a **West** direction to the **West** end line. This claim is marked by six monuments, one at each corner and one at the center of each end line of the claim.

The location monument on which this notice is posted is situated within Section **28**, Township **12 N**, Range **1W**, Gila Salt River Base and Meridian, Arizona and this claim encompasses portions of the following quarter section(s), section(s), Township(s) and Range(s) **T12N R1W Section 28 SE1/4 of the SE1/4**

Gila Salt River Base and Meridian, Arizona.

The locality of this claim with reference to some natural object or permanent monument and additional information (if any) concerning its locality are as follows: **The location marker is approximately 1,230ft North of the SW corner of Section 27.**

The above information is shown on the attached map.

DATED AND POSTED on the ground this **08** day of **23**, 20**20**

LOCATOR(s) AGENT

Print Name(s) **Otto Walter Dony IV**

Signature(s) *Otto W. Dony IV*

Form MCF100
Revised July 2014

AMC461171

112° 22' 10.22" W (POLAND JUNCTION) 112° 20' 56.58" W
034° 21' 52.35" N 034° 21' 52.25" N

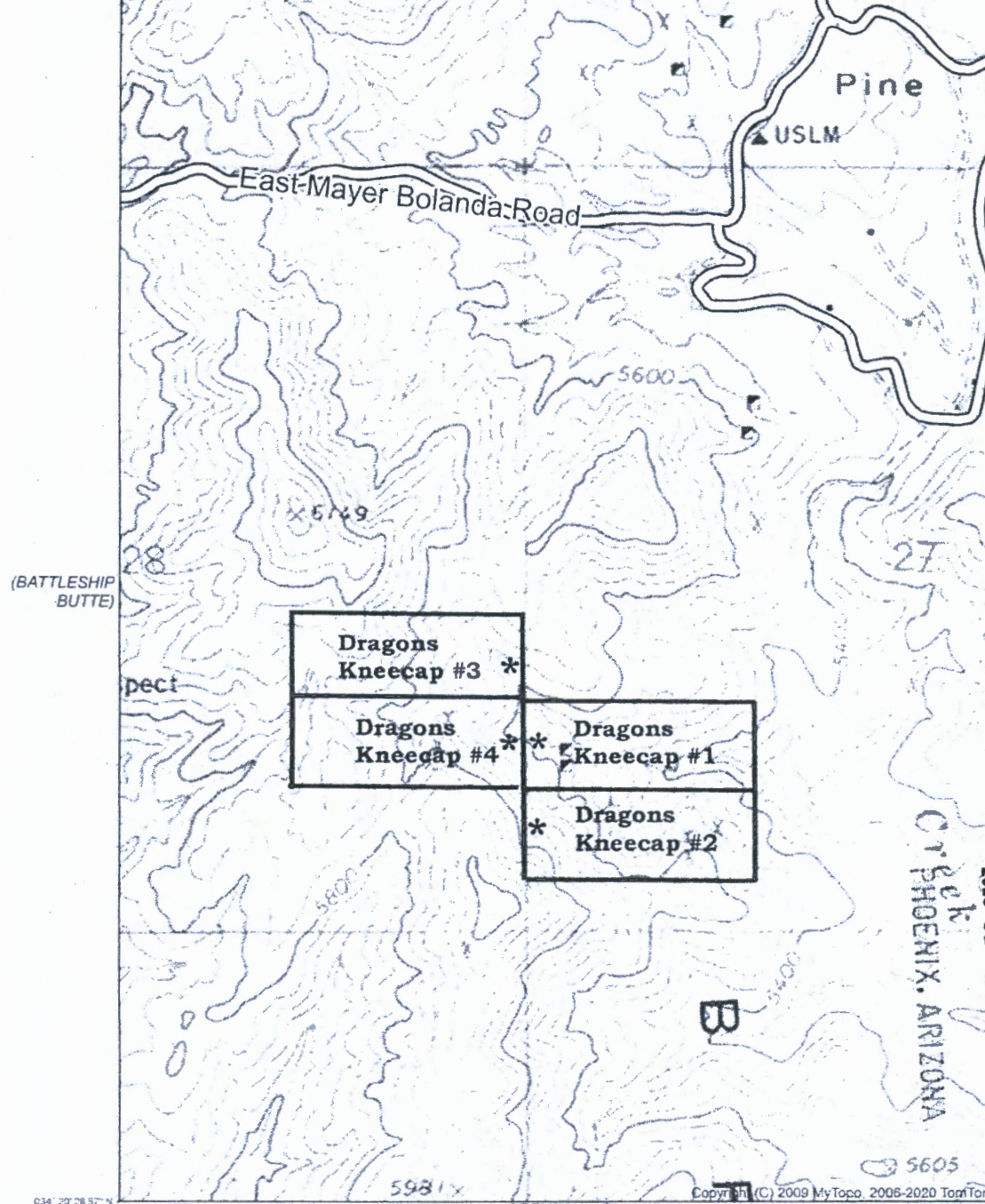

Claim
Corners
are marked
with 2"x2"
wood posts

Lode Claim
1,500ft
by 600ft

T12N R1W
Sections
27 & 28

* Location
marker

(CLEATOR)

(BATTLESHIP
BUTTE)

RECEIVED
BLM AZ STATE OFFICE

2020 SEP 22 A 8:42

CROWN KING
PHOENIX, ARIZONA

034° 20' 28.57" N 112° 22' 10.22" W (CROWN KING) SCALE 1:12000 034° 20' 28.57" N 112° 20' 56.58" W
112° 22' 10.22" W 112° 20' 56.58" W

(MINNEHAHA)

Produced by MyTopo Terrain Navigator
Topography based on USGS 1:24,000
Maps
North American 1983 Datum (NAD83)
Transverse Mercator Projection
To place on the predicted North American
1927 move the projection lines 3M N and
68M W

Declination
★
GN 0.76° W
MN 10.83° E

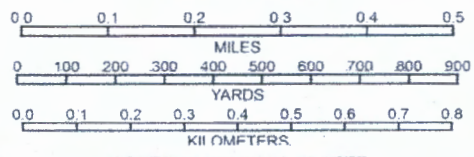

CONTOUR INTERVAL 40 FEET
NATIONAL GEODETIC VERTICAL DATUM 1929

(BUMBLE BEE,

Dragons Kneecap 1 to 4
BATTLE FLAT, AZ
Lode Claims¹⁹⁷⁴
T12N R1W
Sections 27 & 28

AMC461171

DEPARTMENT OF THE INTERIOR
BUREAU OF LAND MANAGEMENT
Case Recordation

Geographic Report with Land

Disposition is equal to **AUTHORIZED , CANCELLED , EXPIRED , PENDING , REJECTED , RELINQUISHED ,
WITHDRAWN**

and Meridian Township Range Section is equal to 14 0120N 0010W 027

and Admin State is equal to AZ

DEPARTMENT OF THE INTERIOR
BUREAU OF LAND MANAGEMENT
Case Recordation
Geographic Report with Land

Admin State: AZ
Geo State: AZ
Serial Number: AZA 03257802

Total Case Acres: 0.100

Casetype	Case Disp	Mer	Twp	Rng	Sec	Sur Type	Sur Nr	Suf	Subdivision	Pending Action
276701	AUTHORIZED	14	0120N	0010W	027	LOTS			2;	

Admin State: AZ
Geo State: AZ
Serial Number: AZA 033861

Total Case Acres: 1.900

Casetype	Case Disp	Mer	Twp	Rng	Sec	Sur Type	Sur Nr	Suf	Subdivision	Pending Action
276701	AUTHORIZED	14	0120N	0010W	027	FF			PORTION OF NE;	

LR2K Home

CR-24



LR2000 Internal

CR Geographic Report with Land

[Download User Guide \(pdf\)](#)

Purpose: This report produces a geographic listing of case information based on retrieval by Meridian/Township/Range. This report format will display the case type, case disposition, meridian, township, range, section, survey type, survey number, surface management agency, pending actions, serial number, and total case acres.

To refresh the query, do a **Ctrl-R**. It resets the page and clears any criteria fields that may have entries.



No Results

The specified criteria didn't result in any data. This is often caused by applying filters and/or selection steps that are too restrictive or that contain incorrect values. Please check your analysis filters and selection steps, and try again. The filters or selection steps currently being applied are shown below.

Filters

Disposition is equal to **AUTHORIZED, CANCELLED, EXPIRED, PENDING, REJECTED, RELINQUISHED, WITHDRAWN**
and Meridian Township Range Section is equal to **14 0120N 0010W 028**
and Admin State is equal to **AZ**

[Return - Refresh](#)

PHOENIX AZ 85004

17 SEP 2020 10A 11.1

From: Otto Dony IV
10801 E. Buckbeard Trl.
Dewey, AZ 86327



1000



85004

U.S. POSTAGE PAID
FCM LETTER
PHOENIX, AZ
85026
SEP 17, 20
AMOUNT

\$0.70

R2305K134377-37



RECEIVED
B.L.M. ARIZONA OFFICE

2020 SEP 22 A 8:42

PHOENIX, ARIZONA

To: B.L.M. Arizona state office
One North central Ave.
Suite 800
Phoenix, AZ, 85004-4427

ReadyPost.

Document Mailer

85004-442700



PHOENIX AZ 852

17 SEP 2020 PM 8 L

Thinking of You
STATION



93300006
6" x 9" Envelope



1PJE2150 · AIC-093

Product Code 93300006

www.usps.com

A product of the United States Postal Service®

MADE IN THE U.S.A.